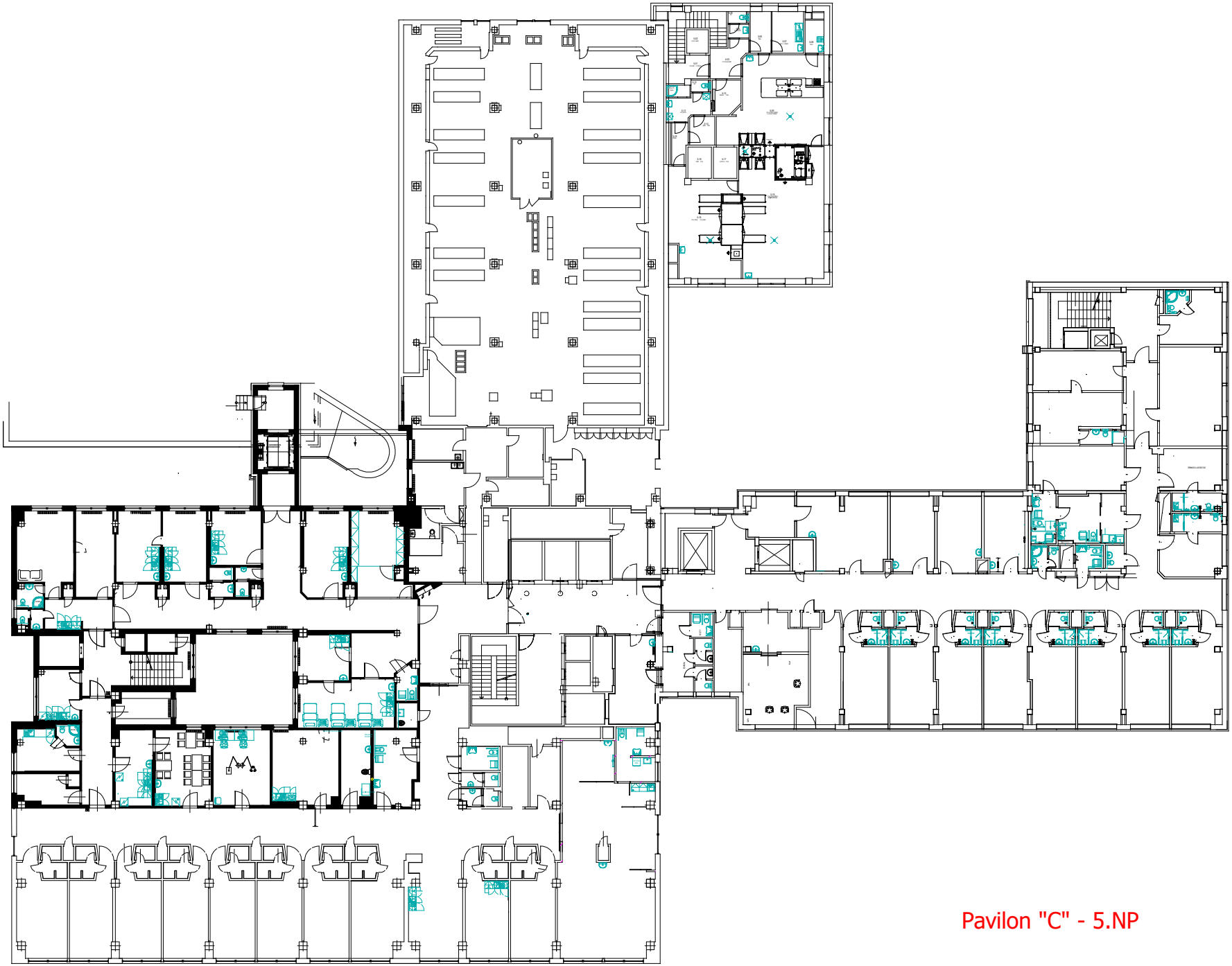

Pavilon "C" - 5.NP